ONYX

SURFACE HABITABLE d'environ 123 m²

SURFACE ANNEXES d'environ 28 m²

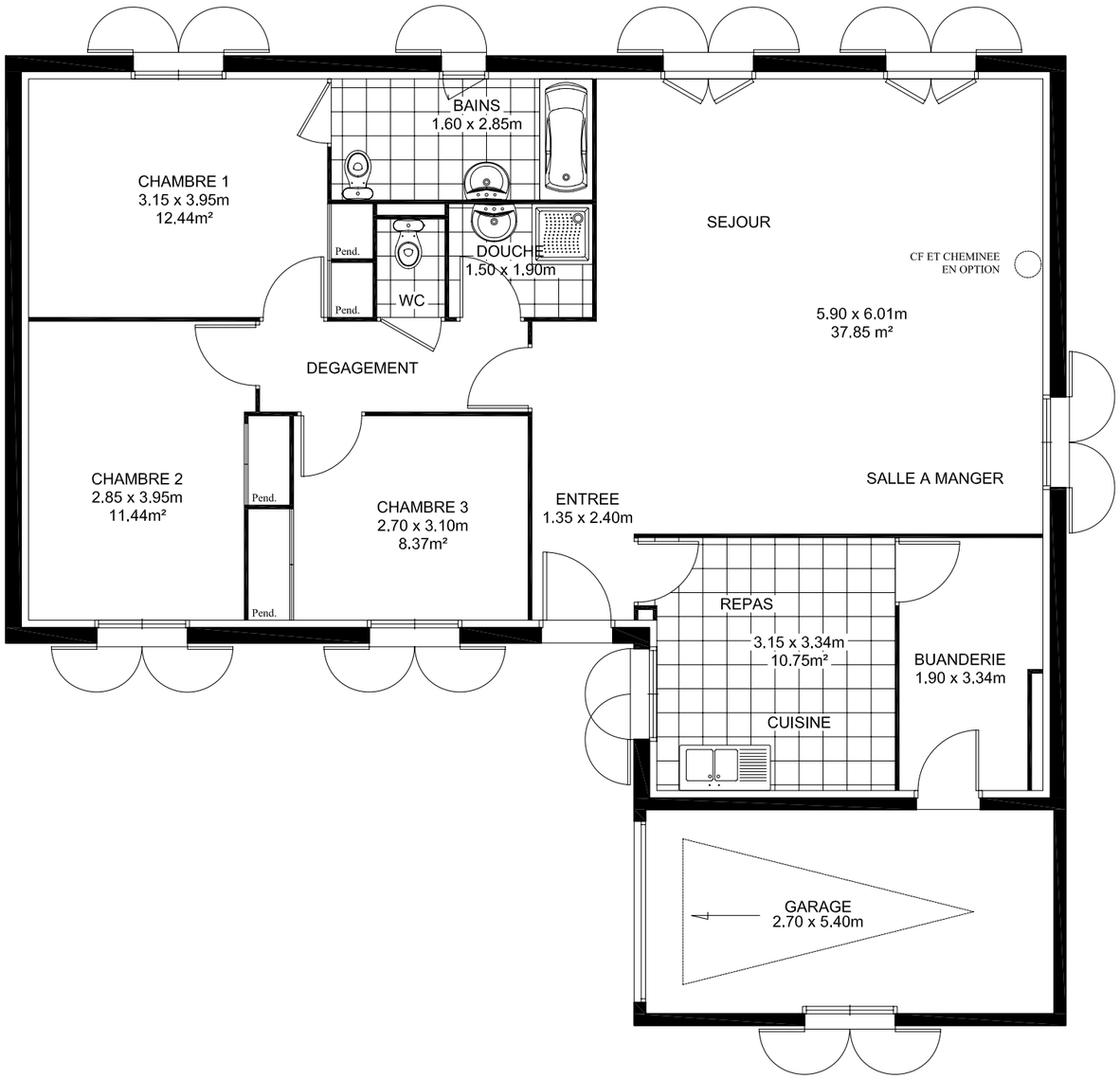

EUROPEAN HOMES

Données non contractuelles